RICHMOND
JUL 20 1938
PUBLIC LIBRARY

Richmond Public Library
4th and Nevin (2 papers)

"First, last, all the time, for Richmond . . . "Industry's Western Goal." A fine place to live.

RICHMOND PROGRESS

"The Friendly Newspaper That Dares to Tell The Truth"

Democratic, a Newspaper that stands solidly behind President Roosevelt and the New Deal

SIXTH YEAR | Richmond, California, Monday July 18th 1938 | NUMBER TWENTY-THREE

President Given Real Welcome in California

TREASURE ISLAND GARDEN

Presented today by the California State Commission, Charles H. Purcell, Executive Officer, and Timothy L. Pflueger, Supervising Architect, is the above artist's conception of the rear courtyard of the Alameda-Contra Costa Building—designed by Irving F. Morrow of Morrow and Morrow, San Francisco—for the Golden Gate International Exposition. Featuring a garden of rare beauty, with arrangement and rotation to be supervised by Professor Harry W. Shepherd of the University of California, distinguished horticulturist, murals, statuary and loggias will combine to form a setting of incomparable beauty.

COMMENT

By the Editor

MY, HOW WE HAVE GROWN!

Following a very able and well-written article in his "SEZ ME" column in the "Walnut Creek Kernel," H. L. Austin concludes with the final paragraph:

"As for us we have no genius in the amassing of worldly self, and can therefore imagine a glorious era in which we can pay our debts with a lard can full of oyster shells, a quart of extracted teeth, a barrel full of iron washers or a gross or two of used up safety razor blades. Such an era of light and joy would result from this last suggestion that we are willing to take it up with the Contra Costa Democratic Central Committee."

Odds bodkins, has the committee gone so far now as to be meandering in the labyrinth of financial disputation for the universe? We have been aware that for the past year or so (leastwise, since this member was "ousted" as chairman by the help of the appointees) the committee has evidently set itself up as an authority on everything but the purpose for which it was created—the organization of the Democratic Party in this county—but we had no idea that, because of its ultra vires activities the county committee was now looked upon as an authority on everything from anthroology to numismatics.

Can it be that Bon Amigo Senor Austin is joining in the laughing chorus?

Anyway, Old Harry Burt, along with a group of eight others, including John Alexander, Joe Baker, Angelo Bertolli, Jack Healy, Tom Kenny, Carl Richofsky, John Sindicich, and Henry Spreeker, is running for a place on the new county committee pledged to HELP the Democratic Party and not tear it down by adverse publicity in the Republican press.

More about this later.

Ed Heltzen Is Legion Chief

By unanimous vote of his comrades in Richmond Post No. 10, American Legion, Elygil ("Ed") Heltzen was last night named commander of the organization. Ed comes to the office not only by virtue of his peace-time activities in the legion, but because of the sterling service he rendered to his country on the battlefields of France. A soldier of the 18th Infantry, Ed was in the thick of it, and has carried on since the war, without complaint, in spite of wounds that would have stilled any but a valiant heart and a brave spirit. Legionnaires Ryan and Burt, of the Progress, join with our fellow members in wishing for Ed continued success in his forthcoming administration.

He will have the help of the present commander, Carl Stender, as junior past commander; first vice commander, the popular Joe Perasso; Harold Hall, junior vice commander; Dick Tillman, chaplain; Chas. W. W. St. John, adjutant; Torkel Braaten, sergeant-at-arms; Tony Papadakis, finance officer; and Earl Davis, historian. This is a splendid corps of officers, and Richmond Post bids well to prosper next year.

Installation of officers will take place next meeting, on Thursday, July 28, and it is possible there will be a triple in-under the able guidanie of Drill-stallation ceremony with Crockett and Lafayette posts taking part, master Allen B. Kearney and the famous Richmond Post Drill Team.

Next Sunday at Alvarado Park in combination with George F. Imbach Post No. 913, the Legion will hold the veterans' picnic. The public is invited and a hugh crowd will attend—July 24.

District meeting will be held in Richmond on August 19.

Past Commander Jack Barry entertainment committee chairman, and his boys put on the feed after the meeting last night.

THREE MORE DAYS TO REGISTER!

California's election laws are among the most liberal in all the world. One sometimes forgets, or fails to appreciate the fact that there is no poll tax here, such as there still remains in some states of the union. Nothing to hinder any eligible person to register and, if registered, vote!

All that is necessary is to be an American citizen, a resident of California for one year, of Contra Costa county for 90 days; of your particular precinct for 40 days before the election at which you wish to vote.

There is no charge for registration, in fact there are many registrars who have been deputized by County Clerk Sam C. Wells to register you for election.

Do it Now—before July 21—if you want to vote at the August primaries.

If you voted in the elections held last year or in 1936 and have not changed your address since, that time it is not necessary for you to re-register.

Golden Bear State Takes F.D.R. To Its Big Unselfish Heart

From the moment when President Roosevelt's special train pulled into the Crockett station last Thursday morning until the last sight of the beloved leader was seen as he whisked past cheering, friendly thousands who lined the presidential way in the Sugar City, national pride welled high in the hearts of Contra Costa county folks.

Not since the dismal, poverty-stricken days of 1932 when Franklin D. Roosevelt, then New York's Governor, came to California on election bent has our President visited the Union's loveliest state—sunny California. And we can well imagine that, as the President stood at attention, panama hat held over his heart, on the rear platform of his train while the Sugar City's fine band played "Stars Spangled Banner," his heart must have rejoiced at the spirit of the California folks.

California Shows Hospitality

Their hospitality he was to taste in a busy program of events which took him, side by side with Senator McAdoo and Governor Merriam, over the Carquinez bridge, through Vallejo and Mare Island Navy Yard, through Marin county and over the Golden Gate bridge where San Francisco, the City That Knows How, gave him the greatest welcome in all its history.

This humble writer was privileged to view, with many thousands of others, the President's arrival in Crockett and his unequalled reception at the Civic Center in San Francisco, and it truly makes one feel good to know that in all the world there is no nation with the feeling of love and devotion to its leader such as the American people, Democratic, Republican, Socialist, all alike, have for our Great President.

In his turn he certainly reciprocated the welcome and when he said, extemporaneously, at the dinner at Treasure Island that he had "never been so thrilled in his life" we know he meant it.

The Spirit of America

He is the spirit of America, the human and warm-hearted man who by just being himself holds aloft to every American a proven example that truth and honesty and liberty and justice need fear no test.

As President Roosevelt has triumphed over what weak spirits would have considered unsurmountable obstacles, so the nation which he leads and loves will triumph in a world of selfishness and greed and, through his guidance and leadership at a time when it is so sadly needed, the Good Old United States will transmit to the weary and war-torn world that Rooseveltian attitude and leadership which so firmly follows the written foundation upon which this government of ours is founded—the Declaration of Independence and the U. S. Costitution—and that even greater spiritual leadership which proves that even man with his imperfections can yet attain that state which was demonstrated 2000 years ago by the Man of Perfection.

Thanks to Our President

Thanks for your visit, President Roosevelt, and we hope you will come back soon—in 1939 to the Exposition.

SANTA FE WINS LOW RATES FOR THE PEOPLE

The State Railroad Commission today has on file formal applications from the Southern Pacific Pacific Greyhound, Western Pacific and Sacramento Northern to put into effect July 1 a flat rate of 1½ cent per mile in territory

Continued on Page Ten

★★★★

RE-ELECT

HAROLD F.

SAWALLISCH

ASSEMBLYMAN
CONTRA COSTA COUNTY
PRIMARY ELECTION
August 30, 1938

A practicing attorney in Richmond, who grew up in this county, and who, as a day laborer, worked his way through night law school, receiving his degree.

Co-author Old Age Security Act. Leader of fight to eliminate bridge tolls. Chairman, Assembly Interim Committee on Motor Vehicles. Member, California Commission on Inter-Governmental Cooperation. Member State and Contra Costa County Bar Associations.

KEEP YOUR FRIEND IN THE ASSEMBLY

Your Support and Vote Will Be Deeply Appreciated.

Primary Election, August 30, 1938.

★★★★

News Review of Current Events ★

BLUE AND GRAY MEET

Veterans of Gettysburg Celebrate Together on Field of the Crucial Civil War Battle

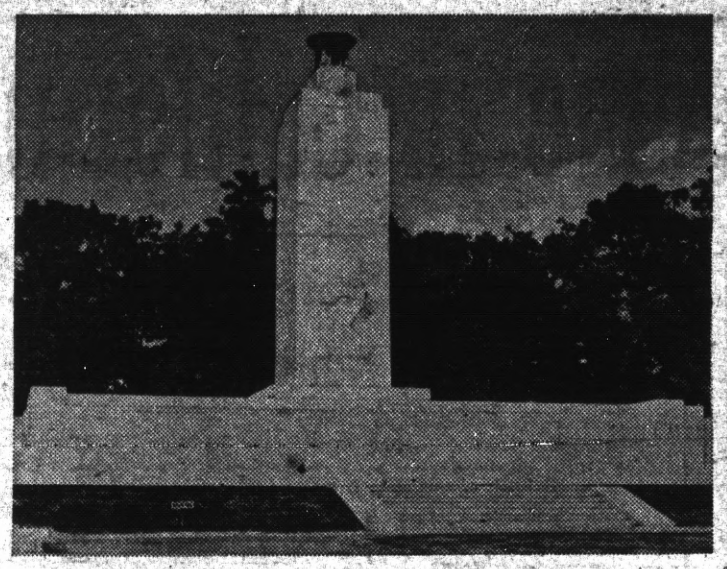

Here is the new Peace Memorial in the Gettysburg National Military park which was dedicated by President Roosevelt during the celebration of the 75th anniversary of the Battle of Gettysburg, in which veterans of the Northern and Southern armies participated. On the top of the shaft burns "The Flame of Eternal Peace."

Edward W. Pickard
SUMMARIZES THE WORLD'S WEEK

© Western Newspaper Union.

Yanks and Johnny Rebs

SEVENTY-FIVE years after they faced each other in deadly conflict, some 2,000 old soldiers gathered in friendly concert to celebrate the great Battle of Gettysburg. The Stars and Stripes and the Stars and Bars flew side by side on the once bloody field, and the veterans of the Northern and Southern armies that fought there in one of history's biggest battles wandered together over the hills and meadows or sat in their tented city, exchanging reminiscences and renewing old friendships.

The war department had done everything possible to make the now feeble old warriors comfortable and safe, and the Pennsylvania National Guard and Boy Scouts attended carefully to their every want. There were feasts, parades, and military displays in plenty, but the veterans were not called on to do the entertaining. They were the entertained.

In the Gettysburg National Military park, comprising the battlefield, had been erected a beautiful peace memorial, and President Roosevelt was there to dedicate it on the afternoon of July 3. At the top of the monument's shaft is a burner for natural gas that supplies "The Flame of Eternal Peace." This was kindled by the President as the climax of the day's celebration.

There were no re-enactments of battle scenes. The observance was all of peace, and peace and harmony of all the land breathed all through the talks made by Mr. Roosevelt and other speakers.

From a common platform Commander-in-Chief Overton H. Mennet of the Grand Army of the Republic and Commander-in-Chief John M. Claypool of the United Confederate Veterans spoke to their comrades.

—*—

Real Drive on Depression

WITH the start of the new fiscal year the administration began what the President calls "the real drive on depression." In the coming fiscal year relief agencies, army and navy, public works departments and federal lending corporations may pour out approximately $8,500,000,000. Some of this money is returnable to the treasury.

Administration officials said this huge sum—equal to more than $66 for every person in the nation—was needed because there are approximately 10,500,000 unemployed in the country. This estimate, furnished by a federal economist, was 4,500,000 higher than last October, when the recession's effect became visible.

Officials left little doubt they hope to get business positively on the upgrade by Labor day, although economists estimated it would take a year from the upturn to recover the ground lost since last summer.

—*—

Politics in Relief

CHAIRMAN SHEPPARD of the senate campaign funds committee put it up to the members of that body whether they should investigate charges that the WPA had increased relief wages in Kentucky and Oklahoma to aid the candidacies of Senators Barkley and Thomas.

Harry Hopkins

Works Progress Administrator Harry L. Hopkins denied that the WPA has been made a political instrument in the state of Kentucky.

In a statement accompanied by exhaustive documentary evidence, Hopkins challenged 22 charges that his agency has subjected WPA workers to political pressure. He said the facts do not substantiate the charges, but reiterated his promises of summary and stringent action in all cases where political coercion could be proved to exist.

"Every charge in which a WPA worker or official was named has been thoroughly investigated and documentary evidence conclusively establishes that out of more than a score of cases in which political activity was alleged, only two instances of improper conduct could be found," he said.

Hopkins' statement referred to a series of articles on the Kentucky senatorial primary fight between Alben W. Barkley, senate majority leader, and Gov. A. B. ("Happy") Chandler. The articles enumerated specific instances where, it was asserted, political pressure was being exerted on relief workers in behalf of Barkley.

—*—

Upholds Free Press

PRESIDENT ROOSEVELT delivered two speeches in New York, on the site of the world's fair that is being built. First he spoke at the laying of the cornerstone of the federal building at the exposition after dabbling in cement with a silver trowel.

Then the Chief Executive appeared before a convention of the National Education association, and declared that the mission of America is to carry the torch of free thought and free learning in a world in which dictators have smothered the fires of freedom.

He did not mention Nazi Germany or Fascist Italy by name, but he condemned in most positive language such purges as burned libraries, exiled scientists, artists, musicians, writers and teachers, dispersed universities and censored news, literature and art.

"If in other lands the press is censored," Mr. Roosevelt declared, "we must redouble our efforts here to keep it free. If in other lands the eternal truths of the past are threatened by intolerance, we must provide a safe place here for their perpetuation."

In his address to the teachers the President warmly defended the spending of his administration on the ground that the outlays of federal money had increased national and human resources.

"The only real capital of a nation is its natural resources and its human beings," he said. "So long as we take care of and make the most of both of them we shall survive as a strong nation, a successful nation, and a progressive nation—whether or not the bookkeepers say other kinds of budgets are from time to time out of balance.

"This capital structure—natural resources and human beings—has to be maintained at all times. The plant has to be kept up and new capital put in yearly to meet increasing needs. If we skimp on that capital, if we exhaust our national resources and weaken the capacity of our human beings, then we shall go the way of all weak nations."

—*—

Strike at New York Fair

MORE than 6,000 workers were affected by a general strike of construction men at the New York world's fair, called by the Building Trades and Construction council, an affiliate of the American Federation of Labor. All construction work was tied up except structural steel work. The strike was precipitated by a jurisdictional dispute.

—*—

Heads N. Y. Exchange

WILLIAM McCHESNEY MARTIN of a St. Louis brokerage firm and chairman of the New York Stock exchange since last May was elected president of the exchange at a salary of $48,000 a year. His selection was the final step in the reorganization of the executive personnel of the exchange which was brought about through the insistence of the securities and exchange commission and the "liberal" group within the exchange membership.

—*—

Rail Wage Parley Set

REPRESENTATIVES of the Railroad Trainmen and of the Carriers' Joint Conference committee agreed to meet in the Stevens hotel, Chicago, on July 18 to start negotiations over the 15 per cent wage reduction proposed by the railroads. The trainmen, numbering about 150,000 workers, are headed by A. F. Whitney, who declares they cannot and will not accept the wage cut.

On July 20 the 18 other railroad brotherhoods affected by the proposed wage reduction will start their negotiations with the managements under the leadership of George M. Harrison, chairman of Railway Labor Executives' association.

—*—

Indiana G.O.P. Picks Willis

RAYMOND E. WILLIS of Angola, Ind., a newspaper publisher and veteran political leader, was nominated for the senate by the state Republican convention in Indianapolis. Willis was named on the third ballot, defeating four rivals, among whom was James E. Watson, former senator.

The nominee, who is sixty-two years old, has been the active editor and publisher of his weekly paper, the Angola Republican, since its establishment in 1898. He is president of the Steuben Publishing company, and, with another editor at its head, publishes the Angola Herald, a Democratic organ.

—*—

Spending Is a Stop-Gap

DECLARING the New Deal's objective is to give wages for real work and that he is opposed to the outright dole for bare existence, President Roosevelt said in a press conference that he is still looking for a permanent solution of the unemployment problem. He made it clear that he did not believe relief or public works afforded anything more than a stop-gap remedy for a little understood dislocation of the nation's economic and industrial life. In fact, he said, no country in the world had as yet worked out a method for dealing with the most acute unemployment situation in the history of the world.

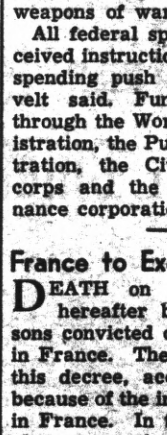

President Roosevelt

He noted that public works expenditures had worked better in Sweden than in this country, because the Swedish government had been able in recent prosperous years to put on heavy taxes and pay off its borrowings. He said the Swedish method was being given close study. The President warned that the prosperity which vast outlays for rearmament appeared to have brought to European nations was unsound. When the munitions plants close down, he predicted, the nations of Europe will find themselves weaker in an economic sense than ever before. No nation, he argued, could spend its way back to prosperity by laying out vast sums in unproductive goods like weapons of war.

All federal spending agencies received instructions to launch the big spending push July 1, Mr. Roosevelt said. Funds will pour out through the Works Progress administration, the Public Works administration, the Civilian Conservation corps and the Reconstruction Finance corporation.

—*—

France to Execute Spies

DEATH on the guillotine will hereafter be the fate of persons convicted of peacetime spying in France. The government issued this decree, according to officials, because of the increase of espionage in France. In the Strasbourg area alone—near the German frontier—there were 150 convictions on espionage charges in 1937. This year such convictions have averaged nearly four a week.

Forms of espionage for which the death penalty may be imposed include entering into a contract with a foreign power with the intent of weakening the national defense, taking up arms in a foreign army against France, and supplying information to a foreign power concerning inventions, manufacturing processes, studies, industrial methods, maps, documents or military plans which might be used against France in time of war.

—*—

Disaster in Japan

NEARLY 200 persons were killed in Japan during two days of violent storms and floods and the disaster was aggravated by rather severe earthquake shocks. Many thousands of houses were destroyed and the main railway lines were put out of commission by landslides and wrecked bridges.

—*—

Italy Checks Franco

VIRGINIO GAYDA, noted editor and spokesman for the Fascist regime in Italy, declared that Italy had advised Franco, leader of the Spanish insurgents, to use "moderation" in his efforts to prevent British and other foreign ships from bringing supplies to government Spain. Gayda said, however, that Italy approved the bombing of vessels carrying contraband, but disclaimed any Italian responsibility therefor.

Representations by the earl of Perth, British ambassador to Rome, had opened the way to an agreement to end the bombings. Mussolini was reported as ready to act only to spare Prime Minister Chamberlain from embarrassment.

London dispatches said Great Britain, France, Italy and Germany had agreed to split the cost of withdrawing foreign troops from Spain. Russia refused to pay a full share of the expense, estimated at $10,000,000.

—*—

McCormick Found Dead

MEDILL McCORMICK, twenty-one-year-old son of Mrs. Ruth Hanna McCormick Simms, was found dead on Sandia peak in New Mexico, which he had set out to climb eight days before. Indian searchers came upon his body on a cliff deep in the heart of the mountains. The young man's companion, Richard Whitmer, had already been discovered lifeless on a ledge of the peak.

—*—

Farmers Oust a Union

FIVE hundred angry farmers invaded the Richland Co-operative creamery at Richland Center, Wis., to which they sell their milk, and drove out seven employees of a teamsters' union. They then forced the remaining employees to sign statemnnts that they would not join a labor organization, and established a picket line to keep out union members and organizers.

The demonstration was the climax of five months' resistance by the co-operative's directors, members and patrons against the organization of the plant by the American Federation of Labor teamsters' union. At the insistence of the national labor relations board, the creamery had just agreed to accept the union as a bargaining agent and not to oppose recognition further. N. S. Clark, Milwaukee regional director of the labor board, had agreed to withdraw charges of unfair labor practices against the company.

Clark said later that all offers toward a compromise with the creamery had been withdrawn. The farmers who took part in the demonstration had outlawed themselves, he said, and declared he would ask the Washington office of the labor board to prosecute them.

—*—

Aubrey Williams Scolded

AUBREY WILLIAMS, deputy WPA administrator, aroused the indignation of many citizens, especially of opponents of the administration, when he advised organized relief enrollees at a meeting in New York to keep the Roosevelt administration in power and to elect 100 per cent Roosevelt Democrats to office. He even incurred a mild rebuke from the senate committee created to investigate senatorial campaign fund expenditures and the use of public money to influence voters.

Aubrey Williams

The committee pronounced Williams' speech "unfortunate" because of his position in the relief organization and uttered a warning against attempts by the spenders of the government's relief and pump priming billions to influence the voters of beneficiaries.

Williams sent a letter to the committee claiming there was no political intent in his speech and asserting he had been misquoted.

Happenings in Point Richmond

Miss Mollie O'Brien-Mr. John F. O'Connell Wed in Church Rite

Hundreds of friends filled Our Lady of Mercy Church yesterday afternoon as the very popular Miss Mollie O'Brien became the bride of Mr. John F. O'Connell at one of the prettiest weddings seen here in many a day.

Motif of decoration was white gladioli massed against sprays of green fern in an effective setting at which Father Matthew A. Smith, the pastor, officiated.

The bride looked lovely in her white satin and lace gown with shoulder length veil. She carried a white prayer book marked with bands of white ribbon and sprays of lilies of the valley.

Bridesmaid was Miss Cecilia Finnegan of San Francisco. Her gown was of blue lace and she carried an old fashioned bouquet of vari-colored flowers. With the best man, Mr. Walter Correa, of Oakland, the two were only attendants at the ceremony. Frank Kenny was the altar boy. Mr. Mitchell Cerka and Mr. James Conley acted as ushers.

Mrs. J. P. Downey presided at the organ, played the wedding march, accompanied Mr. Harry R. Burt who sang the "Ave Maria."

After the ceremony a happy crowd of well wishers thronged the home of the bride's mother Mrs. Mary O'Brien where a buffet luncheon was served. After which the bride and groom left for a honeymoon trip along the Redwood Highway. They will return to make their home in San Francisco where Mr. O'Connell is connected with the city school department.

Mr. O'Connell is the son of Mr and Mrs. J. J. O'Connell of El Cerrito and many El Cerritans attended the nuptials.

Congratulations to the new Mr. and Mrs. John F. O'Connell

READ THE PROGRESS

EAGLES IN BUSY MEET

Last night's meeting of Point Richmond Aerie, No. 354, Fraternal Order of Eagles was a busy one, presided over by Worthy President Martin S. Battaya.

Plans were perfected for the big initiation ceremony to be held on July 28 which occasion will be past president's night as well — "Zip" Antibolo, Frank Lamble, Max Jetta, Angelo Pelly all others, please note.

Point Richmond Aerie of Eagles was organized in 1903 with such moving spirits as Dr. C. L. Abbott, present coroner; Gus Lang, many other prominent pioneer citizens as initial members A big anniversary celebration i to be held on August 28.

NEW POINT ARRIVAL

Born at Martines last Saturday night was a beautiful little four-pound baby girl to Mr. and Mrs. Louis Epling. The Eplings reside at the Emig Apartments on West Richmond avenue.

Mrs. A. B. Miller of South Gate is confined to her home by a serious illness. The Millers resided here for many years.

A Blind March

When Washington made that famous march southward in 1781, from New York to confront Cornwallis at Yorktown, his army consisted of 2,000 Continentals and 4,000 Frenchmen, and none save Washington and the French commander, Rochembeau, knew when they started out where they were going.

BIG FREE DANCE

Next Saturday night, 23d of August, the Richmond Italian-American Club will give another of its famous big free dances. Everybody is welcome so don't fail to be there!

The dance will be held in the newly decorated clubrooms at Standard and Castro Avenue.

OFFICERS FOR ONETAH COUNCIL ARE INSTALLED

New officers were inducted at an installation ceremony held jointly by members of Onetah Council of Pocahontas and Onetah Tribe of Redmen at Redmen's hall last evening.

Members of the Council who took their stations were: Mrs. Anna Braz, pocahontas; Mrs. Betty Wycoff, winona; Roy Vogt, powhatan; Mrs. Julia Maskal, Mrs. Margaret Berg and Mrs. Wager, trustees; Mrs. Ruth Pacack, keeper of records; Mrs. Isabell Jones, keeper of wampum; Mrs. Geneva McNally, musician.

The oficers appeared in beautiful pastel colored evening gowns and the escort team carried shower bouquets.

Mrs. Dolores Xavier, outgoing prophetess, received her jewel.

Great prophetess, Mrs. Grace McMaster acted as installing officer. Mrs. Anna Braz succeeded Mrs. Mary Barda, who was installed as prophetess.

A banquet followed. Mrs. Iona Howell and following committee were in charge: Mrs. Emma Pacheco, Mrs. Ruth Gall, Mrs. Betty Wycoff, Mrs. Anna Braz.

The table was decorated by Mrs. Ruth Pavack and Mrs. Geneva McNally, while the downstairs hall was decorated by Mrs. Anna Braz and Mrs. Julia Maskal.

Great Chiefs from many lodges in the East Bay area were invited to attend.

The next regular meeting will take place Thursday evening at Redmen's hall.

Joint Wedding Anniversaries

Mr. and Mrs. Joseph Rodola, of the Richmond Cleaning Works are to celebrate this coming week end their tenth wedding anniversary. Visiting them will be Mr. and Mrs. W. C. Oddstead (Mrs. Rodola's sister) of Sacramento, who will celebrate their fourth wedding anniversary at the same time.

Johnnie Swanson of Walnut Creek is in our midst for a few days visiting his many friends here.

Living Successfully

Live so that your yesterdays may be blessings, your todays opportunities, and your tomorrows, rewards.

"Eye" of a Storm

The "eye" of a storm is the calm area in the center of very high winds.

"Quaff the Foaming Tankard" at the
CALIFORNIA
TAVERN
BEST OF BEER
FINEST WINES
LUNCHES
SANDWICHES
—George Russell
1716 Macdonald Av
Phone Rich. 1147

PABST BEER
Direct from the Kei
at
"Recreation Redquarters"
ED SIEVER
1320 Macdonald Avenue

SUMMER SALE
ON GAS HEATING EQUIPMENT
SAVE 10%

HERE is one of the most convenient sales offers ever made. You buy the Gas Heating Equipment you have always wanted NOW at a 10% Discount and you have immediate installation and use of that equipment but your monthly payments are held off until October 1.

Why not have an estimate made now on the cost of Gas Heating Equipment and the cost of modern gas heating in your home today? To have such an estimate made costs you nothing and obligates you in no way. Install Gas Heating this month. Put men to work. Save Money.

SEE YOUR DEALER
P·G·and·E·
PACIFIC GAS AND ELECTRIC COMPANY
Owned • Operated • Managed by Californians
253-738
REDUCED GAS RATES
CUT HEATING COST

TELEPHONE AHEAD

Arrange meetings with friends. Arrange for accommodations. If you're delayed on the road, call ahead and keep reservations open. These are only a few of the ways Long Distance can help you on vacation. The service is available just about everywhere.

THE PACIFIC TELEPHONE AND TELEGRAPH COMPANY
343 Tenth Street Telephone Richmond 1312

F. W. ARMSTRONG
ROOFING CONTRACTOR
Repairing a Specialty—Free Estimate
Fully Insured on Old and New Roofs
RICHMOND 2689

O. A. POULSEN
Jeweler
WATCH INSPECTOR FOR SANTA FE & S.P.R.R.'S
822 MACDONALD AVE.
OPP. FOX THEATRE

YOU CALL 'EM
and WE MAKE 'EM
THE MALT HOUSE
12th and Macdonald Avenue

Dresses, Coats and Suits
Cash and Carry
Cleaned, Pressed 75c
PANTS 40c
CORDS 40c
SWEATERS 40c
Cleaned and Dipped
HERMANS
Cleaning & Dyeing Wks
267 Sixth Street
Phone Richmond 1169
100 Per Cent Union Shop

Candidates Campaign for Primary Election, August 30th

Progress Happy to Present News Of Aspirants for Public Office

As the campaign continues until the primary election is held on August 30th 1938, the RICHMOND PROGRESS wishes to thank those candidates who have the sincere regard for readers of our newspaper to publish their announcements and campaign news with us.

Whatever may be said for the candidates whose names and pictures and write-ups appear in the PROGRESS they all have one thing in common and that is an honest and sincere appreciation of the part the local newspaper plays in the life and affairs of the city- county, state, and nation.

For this reason we bespeak for each and every one your earnest consideration of the recital of their qualifications.

For our part we will try to be fair. Obviously, when there is more than one aspirant for the same office, like yourselves, we can vote only for one.

Nevertheless they are all good fellows or their ads would not be in this paper. And we sincerely hope for a good, clean, fair race in all contests.

May the best man win; and we will all shake hands, winners and losers after the election, and go forward in the hope and expectation of good government.

Read the Progress

RE-ELECT

FRANCIS P. HEALEY
Candidate for
DISTRICT ATTORNEY
Contra Costa County

Francis P. Healey, district attorney of Contra Costa county. Born in Crockett, raised in Contra Costa county, graduate of St. Mary's college, practicing attorney in Richmnd for several years.

Prior to entering practice, Mr. Healey was employed as county traffic officer. He became a candidate for office of D. A. four years ago at solicitation of a number of taxpayers throughout the county who were interested in economical and efficient operation of D. A. office.

In the past four years he cut the operating expenses of his office on an average of $10,321 per year. This was in spite of the fact that all county employees got restoration of previous voluntary wage reductions in 1936. He added two deputies, too.

On the record also: seventy-nine per cent of the persons who came before the superior court during the past four years on criminal offenses pleaded guilty. This saved plenty of dough. Of the rest, he convicted 18, or rather the juries did. Insufficient evidence, when cases should never have come to trial or development later brought to light information not known at time of indictment, cause release of 60 persons. Only 11 were acquitted.

One of the outstanding cases involving the county was the American Toll Bridge case. The county already had received $135,176.94 from the bridge outfit, with $85,855.55 still due. You know the history: Carquinez and Antioch bridges owed the money to Contra Costa, Solano and Sacramento counties. It represents two per cent of the gross receips of Carquinez and Antioch bridges as provided for in the franchise given the company by the boards of supervisors.

RE-ELECT

SHERIFF JOHN A. MILLER
Candidate for
SHERIFF
Contra Costa County

RE-ELECT

FRANCIS W. COLLINS
Candidate for
ASSEMBLYMAN
Tenth Assembly District

RE-ELECT

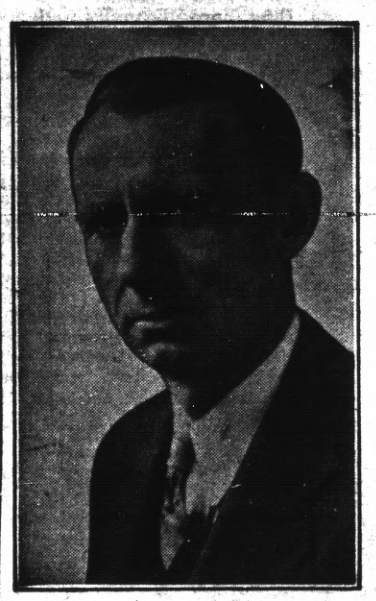

JAMES N. LONG
Candidate for
COUNTY SUPERVISOR
Contra Costa County
First Supervisorial District

Mr. and Mrs. York at Home

Mr. and Mrs. Richard York are at home at 205 Bishop avenue after their marriage in Saint Mary the Virgin Episcopal church in San Francisco last Sunday afternoon.

Mrs. York was the former Anita Mesner Borland, widow of the late John Hay Borland of Point Richmond.

The bride was attired for the ceremony in a blue suit with accessories to match. She was attended by Mrs. John Griffin of Nichol avenue, a close friend and her niece, Miss Ann Miner, also of the Point.

The grooms father and mother and other relatives of Monterey were the only guests.

Continued on Page Ten

DR. ABBOTT FOR CORONER

The Progress is happy to bring the news to our readers this week that our friend and subscriber, Dr. C. L. Abbott has consented to become a candidate for re-election to his present post of county coroner in the elections to be held this year.

Point Richmond has been the home of many a distinguished citizen. We know of none who has been accorded the universal friendship and acclaim that Dr. "C. L." has so well merited.

Since the year of 1900 when he came here as a young medico from Heidelberg University in Ohio his rise in his chosen profession has culminated in his recognition as one of California's topflight physicians and surgeons. Dr. C. L. Abbott is this week one of the hosts to the 7,000 doctors of the American Medical Association Convention being held in San Francisco.

Before the war, from 1906 to 1917, he was our Contra Costa County coroner, leaving the post which he had so capably filled only because of his desire to serve his country, which he did, both here and with the American Expeditionary forces in France.

Returning from the world war the neccessities of his large private practice precluded his again accepting the position as coroner; and only recently was he prevailed upon to accept appointment to the post.

In subsequent issues of this newspaper we will give in more detail Dr. Clark Lorenzo Abbott's enviable record.

Let it suffice at the outset to state that the RICHMOND PROGRESS, in consonance with the wishes of the people of this city and county, pledges our complete support to retain him in his position as county coroner.

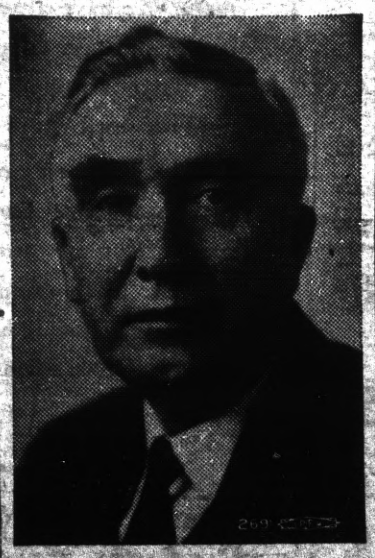

DR. C. L. ABBOTT
Popular and capable coroner of Contra Costa County who filed for re-election today.

Honest • Capable • Courageous

The peace, safety, and moral welfare of a community depend primarily upon honest, efficient, sane and decent law enforcement, administered in a manner that commands the respect of the people for law and order, and, likewise, their respect for public officials responsible for the adminstration of the law.

Upon the shoulders of the Sheriff of this county rests the responsibility of preserving law and order, apprehending those who violate the law and taking leadership in crime prevention. To command the respect of his constituents and maintain an era of good government, the Sheriff himself, must have respect for such law and order and stand as a bulwark against intrusion of lawlesss elements bent upon disturbing the well-being of self-respecting, law-abiding people.

WORLD WAR HERO

Anthony Reggiardo is a man of unquestionable integrity. As a soldier with the A. E. F. he received the Distinguished Service Cross as a reward for valor and devotion to his country. Relative to the stressful circumstances where he earned this high honor, the following quoted from General Order No. 98, War Department, 1919, is presented:

'Near Waereghem, Belgium, October 31, 1918, Corporal Anthony Reggiardo, Company 'K', 363rd Infantry, 91st Division..... voluntarily went forth with his squad to combat a hostile machine gun nest which had held up the advance of our companies After the squad leader had been killed, he took command, and directing a heavy fire of Automatic Rifle and Rifle Grenades, he drove back advance enemy posts and cleared a path for the further progress of his company."

CHIEF ENFORCEMENT OFFICER

....For the past five years he has occupied the position of law enforcement officer in the service of the California State Board of Equalization, for the county of Contra Costa. His career in this capacity has won for him a high standing in the County and the State as an efficient law enforcement officer, unafraid to administer his duties in restraining those who would flout the state liquor laws.

ANTHONY REGGIARDO

When Mr. Reggiardo assumed the office of chief enforcement officer of the county he made his position clearly known to all, relative to liquor law enforcement.

Born in Martinez 48 years ago. Descendant of pioneer family. Lived in county all his life.

Undramatically, but with an understandable emphasis that traversed the county, he issued a mandate that the laws were to be observed, and that he would see to it that they were observed and adhered to by everyone engaged in the liquor industry. Known to be a man of his word, and one to back his word with action, his authority has been respected with the result that Contra Costa County is considered one of the counties in the State in which the liquor laws are strictly enforced.

ELECT REGGIARDO SHERIFF

Courageous, honest and able, Anthony Reggiardo, as sheriff, can be depended upon to conduct the office in a dignified and business-like fashion. There need be no fear of him shirking his duties or engaging in pursuits contrary to the community,s concept of becoming conduct. His authority will be respected just as it has been as chief liquor law enforcement officer.

It is their confidence and faith in Anthony Reggiardo to serve honestly, intelligently and efficiently, that has rallied hundreds of leading citizens from all parts of the county and representatives of all walks of life to the campaign to elect him sheriff. They are aware of his worth as a leader in veteran affairs, civic and social activities and the public life of the county.

The REGGIARDO-FOR SHERIFF CAMPAIGN COMMITTEE is composed of supporters from the ranks of labor, business, industry, veterans, religious and civic organizations of the county. A

VOTE FOR ANTHONY REGGIARDO WILL BE A VOTE FOR CLEAN, HONEST, and EFFICIENT LAW ENFORCEMENT.

Anthony REGGIARDO for Sheriff

County Fair at Antioch Offers Many Valuable Prizes

GOODRICH TIRES ON HUGHES' GLOBE-CIRCLING PLANE

When Howard Hughes and his crew landed at New York after circling the globe in four days, the record-making flight represented one of the most grueling tire tests in aviation history, according to R. J. Loomis, San Francisco district manager of the B. F. Goodrich Company.

Tires under the huge over-loads of gasoline necessary to make the long hops over the Atlantic and aross the steppes of Siberia were of vital importance to the success of the flight, Loomis declared. Goodrich is proud to have been identified, through its airplane tires, with another world's air record for, beginning with the historical flight of Charles A. Lindberg, and including those of Clarenee Chamberlain, W. S. Brock, Sir Kingsford-Smith, Admiral Richard Byrd, the late Wiley Post, and many others, Goodrich tires were used.

The tires on the Hughes airplane were of standard transport size and construction, Loomis added.

Y. L. I. LODGE COMMITTEES ARE NAMED

Commitees for the following year were appointed when members of the Young Ladies' Institute held their meeting at Memorial hall last evening. Miss Catherine Healy, recently installed president, and her new officers presided.

They were as follows: Membership the Misses Betty Woodfeldt, charman; Florence Re, Marie Corr and Nora Foley; publicity, Miss Peggy Foley; application and investigation, the Misses Angelina Bruzzone, Loretta Andrade and Noraleen Beguhl; arrearage, Miss Jeanne McBurney and Mrs. Jane Rutherford; district, the Misses Betty Woodfeldt and Kay Healey and Mrs. June Rutherford; by-laws, Miss Florence Re and Mrs. June Rutherford; finance, the Misses Jeanne McBurney and Louise Selig; novena, Miss Margaret Atalic; paper, the Misses Angelina Bruzzone and Betty Woodfeldt; tennis club, Mrs. Dorothy Mae Moore, chairman, and the Misses Eleanor Brensel and Peg Foley.

A candidates' whist is scheduled for the near future. The committee in charge of arrangements is comprised of the Misses Betty Woodfeldt, Louise Selig, Jeanne McBurney, Noraleen Beguhl and Kay Healey.

A social will follow their next regular meeting on Thursday evening, July 28.

The Philosopher

The philosopher has to take into account the least philosophical things in the world.

Now Open . . .
THE BANK CLUB
(MEDO and CAREY)
BILLIARDS • GAMES
BEVERAGES
201 Washington Ave. Pt. Richmond

YOUNG'S FURNITURE EXCHANGE
217 Standard Ave.
POINT RICHMOND
Phone Richmond 1916
•
Furniture Bought, Sold, Exchanged

Supervisors Inspect Treasure Island

Joint Commission of Alameda and Contra Costa Counties inspects site on Treasure Island. Left to right: George A. Janssen, Supervisor Alameda County; James N. Long, Supervisor Contra Costa County; Chairman William J. Hamilton, Alameda County; Col. John U. Calkins, Jr., chairman Alameda County Development Commission; R. J. Trembath, Supervisor Contra Costa County.

RE-ELECT
SHERIFF JOHN A. MILLER

(This advertisement paid for by the friends of Sheriff John A. Miller)

HORSE SHOW PLANNED FOR COUNTY FAIR

ANTIOCH, July 18.—A horse show premium list of more than $1000 for the Contra Costa County Fair to be held in Antioch, August 25, 26, 27 and 28, was announced today by Manager Wayne L. Hawkins.

The horse show will be one of many special attractions planned for the Fair, which this year will be more ambitious than any previous Contra Costa celebration.

Opening night of the Fair, Thursday evening, August 25, will be Candidates' Night. Men running for state and county offices will be invited to speak for two minutes each, and political forworks are expected. Both Governor Merriam ad his rival for the Republican nomination, George Hatfield, have already indicated they will make every effort to take part.

Following is a list of prizes to be awarded at the horse show, in addition to many thousands of dollars of state premium money to be given for agricultural and livestock exhibits.

CLASSES

5 gaited—1st, $40.00; 2nd, $25.00; 3rd, $15.00; entrance fee, $4.00.

3 gaited—1st, $30.00; 2nd, $20.00; 3rd, $10.00; entrance fee, $3.00.

Hunters—1st, $30.00; 2nd, $20.00; 3rd, $10.00; entrance fee, $3.00.

Jumpers—1st, $30.00; 2nd, $20.00; 3rd, $10.00; entrance fee, $3.00.

Hackney Horses—1st, $30.00; 2nd, $20.00; 3rd, $10.00; entrance fee, $3.00.

Hackney Ponies—1st, $30.00; 2nd, $20.00; 3rd, $10.00; entrance fee, $3.00.

Shetland Ponies—1st, $25.00; 2nd, $15.00; 3rd, $7.50; entrance fee, $2.00.

Roadsters—1st, $40.00; 2nr. $25.00; 3rd, $15.00; entrance fee, $4.00.

Fine Harness Horses—1st, $40.00; 2nr. $25.00; 3rd, $15.00; entrance fee, $4.00.

Polo Ponies—1st, $30.00; 2nd, $20.00; 3rd, $10.00; entrance fee, $3.00.

Stock or Cow Horses—1st, $50.00; 2nd, $25.00; 3rd, $12.50; 4th, $5.00; entrance fee, $5.00.

Trail Horses—1st, $15.00; 2nd, $10.00; 3rd, $5.00; 4th, $2.50; entrance fee, $2.00.

Road Hacks—1st, $20.00; 2nd, $12.00; 3rd, $8.00; entrance fee, $2.50.

Pleasure Horses—1st, $15.00; 2nd, $10.00; 3rd, $5.00; 4th, $2.50; entrance fee, $2.00.

DRAFT TEAMS

Pair—1st, $30.00; 2nd, $20.00; 3rd, $10.00; entrance fee $3.00.

4-in-Hand—1st, $40.00; 2nd, $25.00; 3rd, $12.50; entrance fee, $4.00.

6-in-Hand—$50.00; 2nd, $20.00; entrance fee, $5.00.

RED MEN SEATS OFFICERS

Sachem for the coming year for Onetah Tribe (Richmond's lively group of Red Men) will be a fine group of braves like Roy Vogt, senior sagamore; Carl Johnson, junior sagamore; prophet, Frank Shubat; O. J. Ripley, chief of records; Dan Nosiglia, collector of wampum, and R. R. Condyner, keeper of wampum.

Well known members of the Great Council from all over Northern California, led by District Deputy Great Sachem John Colombo, installed the new chiefs with appropriate ceremonies and with war paint applied, the local tribe of Red Men bids fair to enjoy a good season in the new year.

ART'S MOVING SERVICE
LOCAL AND LONG DISTANCE HAULING
Telephone . . . . . Richmond 569
100 Per Cent Union

Construction Urged

Sacramento. — District Attorney James Davis of Siskiyou County urged the state highway commission recently to improve the narrow, winding Klamath River road with convict labor as a major state and military highway. He said it would be the "most strategic highway on the Pacific Coast" in the event of future invasion from the Orient, leading to rich copper, manganese and other mineral deposits.

Czechoslovakia

The republic of Czechoslovakia is composed of two branches of the same Slav nation: the Czechs of Bohemia, Moravia and Silesia, and the Slovaks of Slovakia.

The state came into existence on October 28, 1918, when the national council took over the government of the Czechoslovak countries, which had formerly belonged to the Austro-Hungarian monarchy. The Czechoslovak national assembly met in Prague on November 14, 1918, and formally declared the Czechoslovak state to be a republic.

For the sake of brevity the Czecho-Slovak republic is designated Czechoslovakia.

NERVOUS?

Do you feel so nervous you want to scream? Are you cross and irritable? Do you scold those dearest to you?

If your nerves are on edge and you feel you need a good general system tonic, try Lydia E. Pinkham's Vegetable Compound, made *especially for women*.

For over 60 years one woman has told another how to go "smiling thru" with reliable Pinkham's Compound. It helps nature build up more physical resistance and thus helps calm quivering nerves and lessen discomforts from annoying symptoms which often accompany female functional disorders.

● Why not give it a chance to help YOU? Over one million women have written in reporting wonderful benefits from Pinkham's Compound.

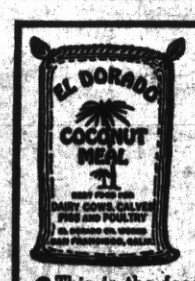

Calling All Cows!

● This is the feed concentrate that double-checks the cream-check—improves condition—betters production of milk and butterfat.

Ask your local dealer for

EL DORADO COCONUT MEAL
(20% protein)

EL DORADO LINSEED MEAL
(33-35% protein)

A-D-M NP SOYBEAN MEAL
(44% protein)

EL DORADO OIL WORKS
230 California St. • San Francisco
Plants at Berkeley and Oakland

KILL ALL FLIES

Placed anywhere, Daisy Fly Killer attracts and kills flies. Guaranteed, effective. Neat, convenient—Cannot spill—Will not soil or injure anything. Lasts all season. 20¢ at all dealers. Harold Somers, Inc., 150 De Kalb Ave., B'klyn, N.Y.

DAISY FLY KILLER

WNU—12 28—38

Sentinels of Health

Don't Neglect Them!

Nature designed the kidneys to do a marvelous job. Their task is to keep the flowing blood stream free of an excess of toxic impurities. The act of living—*life itself*—is constantly producing waste matter the kidneys must remove from the blood if good health is to endure.

When the kidneys fail to function as Nature intended, there is retention of waste that may cause body-wide distress. One may suffer nagging backache, persistent headache, attacks of dizziness, getting up nights, swelling, puffiness under the eyes—feel tired, nervous, all worn out.

Frequent, scanty or burning passages may be further evidence of kidney or bladder disturbance.

The recognized and proper treatment is a diuretic medicine to help the kidneys get rid of excess poisonous body waste. Use Doan's Pills. They have had more than forty years of public approval. Are endorsed the country over. Insist on *Doan's*. Sold at all drug stores.

DOAN'S PILLS

Star Dust

★ *Coy Beauty Queen*
★ *Summer Football*
★ *Ginger's Ma's Career*

By Virginia Vale

TIMES certainly have changed. Miss Vera Dickens of Lynchburg, Va., was May Queen at Randolph-Macon college, and as a result pictures of her appeared in the news reels.

Whereupon Metro offered her a screen test, and possibly a contract.

But she wasn't at all sure that she'd accept; said that she wasn't particularly interested in a movie career.

—*—

At Universal they're sort of out on a limb. When they sold the "Madame Curie" story rights to Metro, they made a deal which

ROBERT MONTGOMERY

gave them the services of Robert Montgomery, James Stewart and Robert Young, when they had the right stories for these three young men. And time passes, and they don't seem to have yet found the right stories.

—*—

Maybe you think it's summer, but the football season is already under way in Hollywood. Paramount is filming its yearly football picture, "Touchdown, Army," with practically the same cast that last year did "Hold 'Em, Navy." Taking one college a year, they can keep going forever at that rate.

—*—

Ginger Rogers' mother has stepped out. She was a newspaper woman way back in the Texas days when Ginger was just a youngster who did the Charleston awfully well. She has always stood behind her talented daughter, helping her along and encouraging her. Now, she feels that it's time for her to make a life for herself. Ginger doesn't need her now, she says. So she packed up and went to New York, with a play, "Funny Man," that needed a producer. She also, though that wasn't generally known, was on a hunt for new talent for the screen.

Mrs. Lila Rogers

—*—

ODDS AND ENDS—Jean Arthur has been shopping for a collar for a cat, and then having to explain to the salespeople that she really wants it for a baby lynx—the "Wild Bill Hickok" company brought the lynx back from Utah, and Jean wants to keep it for a pet . . . Lionel Barrymore spends his spare time in the studio designing a yacht compass . . . And James Stewart has a 16 mm. movie camera, with which he's been snapping everybody in "You Can't Take It With You" . . . John Beal is breaking in a new meerschaum pipe, the gift of Edward Robinson.

© Western Newspaper Union.

Add Beauty to Your Linens

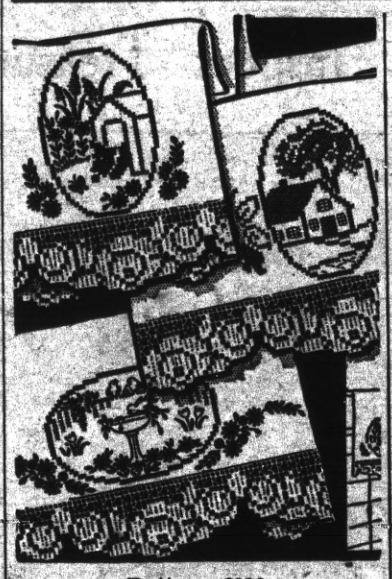

Pattern 6106.

A quick "beauty treatment" for your linens—this easy-to-crochet border and simple embroidery motif! Pattern 6106 contains a transfer pattern of two motifs 6 by 11 inches, two motifs 4 by 12 inches; and two motifs 5¾ by 6 inches; chart and directions for crochet; color schemes; illustrations of stitches; material requirements.

To obtain this pattern, send 15 cents in stamps or coins (coins preferred) to The Sewing Circle, Household Arts Dept., 259 W. Fourteenth Street, New York, N. Y.

Please write your name, address and pattern number plainly.

Smiles

What There Is of It

"You must be brave, Billy. Take your courage in both hands!"

"One will be enough, mummy."

Little Faith

Mandy—Don't you'-all know it's wrong ter believe in ghosts?

Marcellus—Ah don't believe in 'em. Ah wouldn't trust a ghost as fer as Ah could see him.

An American chap spent years getting in touch with thousands of his relatives. An easier way of doing this is to win a big prize.

That's Changed Now

Mrs. Gabley—Well, if it isn't little Peggy Pancake!

Peggy—No, Mrs. Gabley, it's Peggy Joyner now. Mother and me got married again last week.

Inspired

Judge Groot—But why did you throw a hot iron at your husband?

Mrs. Hitt—I noticed a motto he had hung on the wall: "Strike while the iron is hot."

KOOL-AID 5¢ MAKES 10 BIG GLASSES

BOYS GIRLS FREE! AVIATION CAPS

ASK YOUR GROCER

HOTEL ROOSEVELT

SAN FRANCISCO'S NEW FINE HOTEL
Every room with tub and shower $1.50 to $2.50
Jones at Eddy. Garage under same roof.

These Advertisements Give You Values

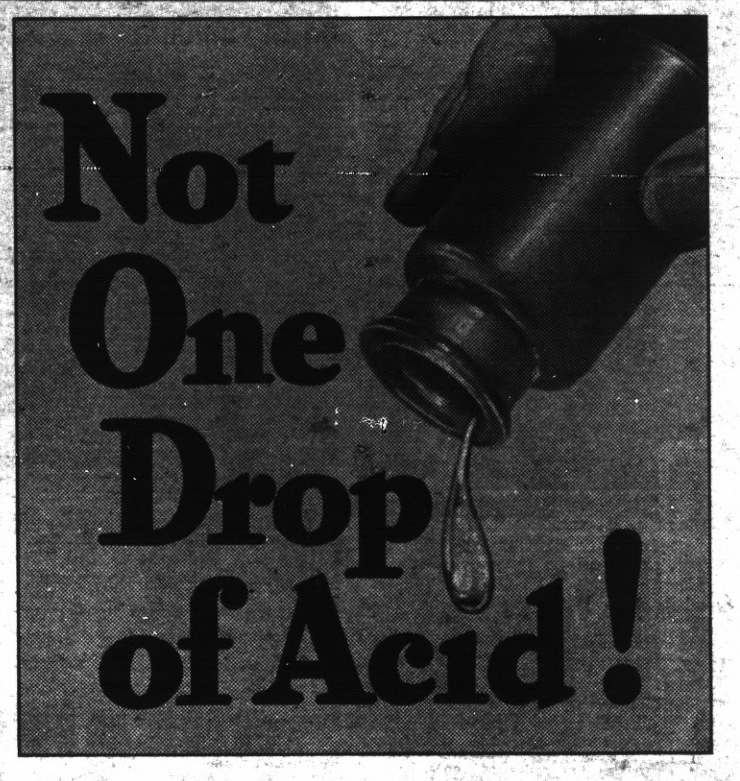

QUAKER STATE has accomplished a scientific "miracle" . . . produced from the finest Pennsylvania crude oil a motor oil *so pure* that the common ailments of sludge, carbon and corrosion are wholly overcome. Four great, modern refineries equipped with every scientific aid are at the service of the motoring public . . . deliver to you *Acid-Free Quaker State* which makes your car run better, last longer. Retail price, 35¢ a quart. Quaker State Oil Refining Corp., Oil City, Penna.

"MADE TO ORDER FOR 'MAKIN'S'" SMOKERS" SAYS JOE BARTLETT

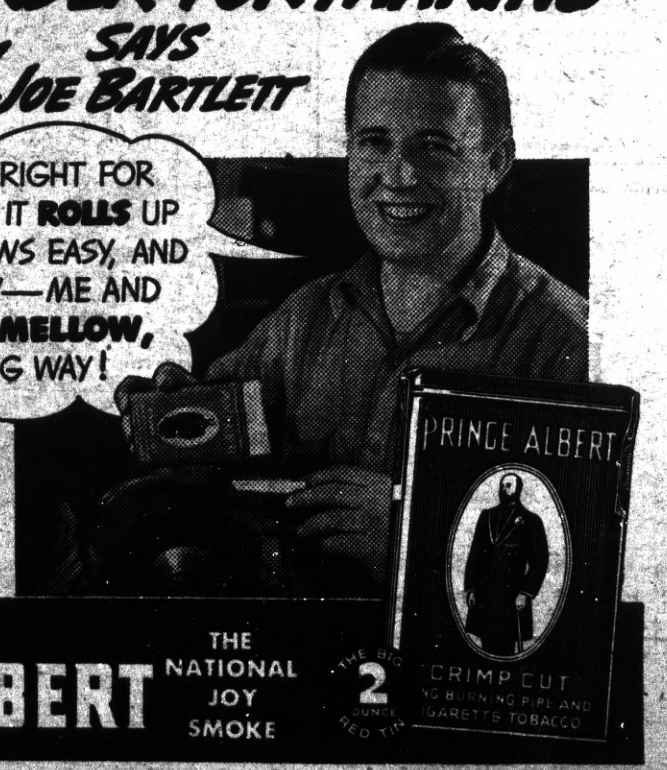

70 fine roll-your-own cigarettes in every 2-oz. tin of Prince Albert

P. A.'S MADE TO ORDER FOR PIPE-SMOKING JOY TOO!

Copyright, 1938, R. J. Reynolds Tobacco Co., Winston-Salem, N. C.

PRINCE ALBERT THE NATIONAL JOY SMOKE

THE BIG 2 OUNCE RED TIN

CLASSIFIED DEPARTMENT

BEAUTY SCHOOLS

WOMEN! Learn Beauty Culture, earn big money. Enroll in this Honor Emblem School. We furnish part time work to help defray expenses. For FREE folder, write Euretta Grove, Director, Don Lux Academy, 948 Market St., San Francisco.

BUSINESS OPPORTUNITIES

FORTUNES have been made since 1930 on a small speculation. You have the same opportunity now. $250 required. For full details Box S-367 % Western Newspaper Union, 500 Howard St., San Francisco, Cal.

BUS TRANSPORTATION

Free Meals and Pillows

Lowest Fares to All Points
ALL AMERICAN BUS LINES INC.
For information consult your local agent or
Los Angeles: 629 S. Main TR. 0951
San Francisco: 40 Eddy EX. 2986

CAMERAS

All Makes, Still, Movie and Candid
Complete repair service—mailed collect
Quality photo finishing
Hirsch & Kaye, 239 Grant Ave., San Francisco

COMMERCIAL ART

SPARE time opportunity to learn offered by leading art firm. Those with talent write for free qualifying art test and catalog. Meyer Both Co., 307 Hearst Bldg., San Francisco.

HOTELS

Glen Royal Hotel
940 Sutter St. Ordway 1414
San Francisco

CENTRALLY LOCATED
DINING ROOM IN CONNECTION
RATES FROM $2.00

MACHINERY

DRIVER Tools—South Bend Lathes, Radial Saws—All shop equipment. Catalog sent free—Liberal Terms. The A. J. Giesener Co. —975 Bryant St., San Francisco.

MISCELLANEOUS FOR SALE

FOR SALE: Reconditioned Utilitor Tractor complete with plow and cultivator—$165. Terms if desired. H. V. Carter Co., Inc., 52 Beale St., San Francisco.

ELECTRIC FENCES

Wonderful new controllers designed for greater effectiveness and improved safety. Each unit electrifies ten miles of fence. Priced from $12 up to $24.65 postpaid. Battery or power operated. Salesmen Wanted. INTERNATIONAL ELECTRIC FENCE CO. Portland, Ore.

LYON FLY ELECTROCUTERS
Cheaper than spraying, used internationally. Free catalog. Electric Poultry Supplies. Lyon Electric Co., Dept. W U. San Diego, Calif.

MOTORCYCLES & BICYCLES

MOTORCYCLE SERVICE
New Indians—Used Motorcycles, all types $50.00 up. 24 hours service parts-accessories motor repairs. Dealers Rider-Agents wanted. Catalogs and information on request.
HAP ALZINA
California-Nevada Distributor
162-12th St. Oakland

PATENTS

Patent Atty. Ervin Johnson, Former Examiner U. S. Pat. office and grad. eng. Consultation Free, 1440 Broadway, Oakland.

PERSONALS

MEXICAN DIVORCES. No publicity. American Attorney, Box 1736, El Paso, Texas.

Alcoholism
Conquered by the
FAMOUS HALCO SANITARIUM TREATMENT
Phone or write for free booklet
Halco
5338 Telegraph, Oakland. PI. 6161

ANY girl in trouble or distress apply to Mrs. Colonel S. Harris, the Salvation Army Headquarters, 115 Valencia St., San Francisco.

PHOTO FINISHING

ANY Kodak roll film developed. Printed and 2 enlargement coupons for 25c. Enclose return postage. Fred's Photo Shop, 5824 Grove, Oakland, Calif.

PIPE

SAVE ON PIPE
VALVES — FITTINGS
Tested reconditioned pipe at attractive prices. Write for prices and booklet.
PACIFIC PIPE CO.
207 Folsom St. San Francisco

REAL ESTATE TO EXCHANGE

TRADE ANYTHING, ANYWHERE
City or country. Frederick, 4712 E. 14th St., Oakland. Fruit. 7500.

TRADE SCHOOLS

MOLER BARBER COLLEGE
EARN WHILE LEARNING.
161 4th ST., SAN FRANCISCO

TRUCKS AND TRAILERS

GENERAL MOTORS
USED TRUCKS

'36 Ford ½ ton 12 ft Rack	$565
'36 Chev 1½ ton 2 spd axle	545
'37 GMC 1¼ ton 2 spd axle	745
'36 GMC ½ ton 7 ft Pickup	475
'37 Ford 85 Canopy Pickup	575
'35 Ford ½ ton Pickup	375
'36 Chev Sedan Delivery	445
'34 Ford Station Wagon	345
'34 Kleiber 12 ft Rack	475
'31 Reo Reefer Panel	275
'34 GMC Custom Reefer	650
'32 IHC 10 wheel 23' Rack	1034
'33 Ford 3 axle flat	495
'34 Reo 2 yrd Dump	495
'34 Chev ½ ton Pickup	295

40 Others. The finest and most complete display in Northern California. Write or call for details of any model you need. We will have it.

900 Folsom Street
Gar. 6080
San Francisco, Calif.

TRAILER BARGAINS
It will pay you to see our trailers before you buy. Airfloat Roadhome, Zimair, Halsco Terms, trades. Open Sundays. The Trailer Mart. Next to State Theater, Modesto, California.

Historic Customs House Now State's

Monterey.—The picturesque Monterey Customs House, seized by force ninety years ago from the Republic of Mexico, has been sold by the United States government to the State of California for $20,000. Governor Merriam and John H. Covington, executive secretary for the State Park Commission, accepted the deed for the state, while Charles O. Dunbar, collector of customs, and George H. Marshall received the check for the United States Treasury. From 1848 to 1866 the house was used by the government for the customs service, until the offices were moved to San Francisco. It has been leased since 1913 by the state for a museum, and Governor Merriam said it will be incorporated in the state park system. The purchase price was half the appraised value.

New Horticultural Enterprise

A new horticultural enterprise which may prove a serious rival to the citron industry of Italy and other European countries is under way in secluded La Habra Heights. Rancher Edwin G. Hart has succeeded in grafting the thick rined citron, sold commercially for fruit cakes, pastry and confection, to lemon trees. From his grove of 4,000 trees, Hart expects to market 200,000 pounds of prepared citron this year. He started experimenting with citron in 1923 and in 1926 produced 50,000 pounds. He said at this time the market for citron is limited but he is attempting to popularize its use in salads and as a candy.

Incorporate Anti-Alien League

Sacramento.—The Anti-Alien League of America, incorporating recently at the Capitol, announced plans to sponsor an initiative on the November general election ballot which would prohibit the employment of aliens within the state and bar aliens fro mengaging in business. The league also announced its intention to work for national legislation which would require any person entering the United States to become a citizen within two years. A civilian intelligence corps would be organized by the league to combat "alien propaganda and espionage" and steps would be taken to "eliminate 4,000,000 aliens in our midst." The league has headquarters in Los Angeles. Leo V. Youngworth heads the board of directors.

Station To Remain Open

Woodland.—The California Railroad Commission has refused the Southern Pacific Railway Company permission to close its station at Dunnigan. This information was received by Robert W. Tharp, attorney for the protestants. A public hearing was held here early this year. Dunnigan residents protested the closing. The company declared that there is insufficient business to justify keeping the station open.

The almond yield this year will equal the 1935 bumper crop. This was the prediction of many Arbuckle growers. A study of the advanced crop estimates from various sections of the state point to a top rating for the Arbuckle yield.

Winners in Cake Recipe Contest

THE home economists on the staff of the Experimental Kitchen Laboratory, maintained in New York city by C. Houston Goudiss, who conducts our "WHAT TO EAT AND WHY" series, have reached their decision concerning the prize winners in the recent Cake Recipe Contest. Winners have already been notified and have received their checks.

The first prize of $25.00 went to Mrs. D. F. Kelly, 1004 Charles St., Whitewater, Wis.

Second Prize Winners.

The five second prizes were awarded to Mrs. H. Harshbargen of 2427 Fifth Ave., Altoona, Pa.; R. A. Williams, 12075 Rosemary Ave., Detroit, Mich.; Mrs. C. A. Burns, Box 788, Oakland, Miss.; Miss Sadie Cunningham, Avonmore, Pa.; and Mrs. Laura Meyer, 107 Pleasant St., Plymouth, Wis.

Third Prize Winners.

Mrs. T. H. Fjone, Flaxville, Mont.; Mrs. Lester Ralston, 127 South Judd St., Sioux City, Iowa; Mrs. Harry A. Kramer, 16 Marin Road, Manor, Calif.; Mrs. F. D. McDonald, Route 1, Amherst, Texas; Vera Tygar, Commodore, Pa.; Mrs. George Ahlborn, R. D. No. 1, Mt. Pleasant, Pa.; Mrs. B. A. Robinson, Box 578, Emmett, Idaho; Jean Guthrie, 4712 Campbell St., Kansas City, Mo.; Mrs. Walter Richter, Bonduel, Wis.; Mrs. P. C. Blakely, Alden, Mich.

Honorable Mention.

Emogene Williams, Damon, Texas; Mrs. Simon Moen, Norma, N. D.; Mrs. Dick Collins, Masonville, Iowa; Mrs. B. F. Herman, Box 1118, Crosby, Miss.; Mrs. Paul Lorenz, P. O. Box 225, Strathmore, Calif.; Mrs. S. S. Arentz, Simpson, Nev.; Mrs. Vida Hilger, Box 257, Roekland, Mich.; Mrs. Grace H. Peterson, Box 335, Amherst, Wis.; Mrs. Cecil Skinner, Bedford, Wyo.; Mrs. Joe Furnace, 317 West Twentieth St., South Sioux City, Neb.

Magnificent Cakes Entered.

The judges report that they have never seen a finer collection of cakes assembled at one time. Because almost all the cakes were so exceptionally good, it was extremely difficult to choose the winners. But a most careful scoring system was used, and the cakes were checked for general appearance, including shape, size and crust, both color and character; flavor, including odor and taste; lightness; crumb, including texture, rated as to its fineness, tenderness, its moistness and elasticity, and its color and the grain.

C. Houston Goudiss has said that he regrets that every woman who entered the contest could not win a prize. He offers his congratulations to the winners and his thanks to the many other homemakers who helped to make this Cake Contest such a splendid success.

$500 CASH Each Week
$250 to Consumers
$250 to Grocers
GIVEN—
FREE
YOU CAN WIN $50 THIS WEEK
—if you act QUICK . . . Everybody can enter this simple, easy—
FLA-VOR-AID
NEWS ITEM CONTEST
1st Prize $50.00 3rd Prize $10.00
2nd " 25.00 4th " 5.00
5 Prizes, Ea. 2.00 150 Prizes, Ea. 1.00
159 Cash Prizes Given Each Week
Here Are the Simple Rules
1—Clip the most unusual or comical News Item from your paper or magazine.
2—Complete this sentence in 10 words or less "THE ONE THING I LIKE BEST ABOUT FLA-VOR-AID is....."
3—Attach entry to wrapper from 5c package of FLA-VOR-AID or facsimile.
4—Add the Name and Address of Grocer where you bought FLA-VOR-AID.
5—Sign your Name and Address plainly.
6—Mail Entry to JEL SERT CO., 1020 S. Central Park Avenue, Chicago, Illinois, not later than Wednesday, July 28th. Judges' decision is final.

ENTER TODAY
You May Win $50.00
Prize winners will be notified by mail. For list of winners write to the
Jel Sert Co.
Chicago, Ill.

UNA and INA Go Camping on the River . . .

"There's the Doorbell Again"

SUPPOSE daily to your door came the butcher, the grocer, the clothier, the furrier, the furniture man, and every other merchant with whom you deal? What a tedium of doorbell answering that would mean!

● It would be even more impractical for you to visit daily all these stores to find out what they have to offer and the price. And yet you need those merchants' service quite as much as they need your patronage. Contact between seller and consumer is essential in the supplying of human needs. Before a sale can be closed the goods must be offered. Every week, through the advertising columns of this newspaper, the merchants of this city come to your home with their choicest wares. Easily, quickly, you get the news of all that is worth while in the market-places of the world.

● They are not strangers at the door, but merchants you know and trust. You are surer of high quality and fair price when you buy an article advertised by a reputable firm.

RICHMOND PROGRESS

"The Friendly Newspaper That Dares to Tell The Truth"

Entered as second-lass matter at the Post Office at Richmond, California, March 15th, 1935, under the Act of March 3, 1879

A LEGAL NEWSPAPER

Determined a newspaper of general circulation (as defined by Sec. 4460 of the Political Code by the Superior Court of Contra Costa County, State of California

Harry R. Burt, Editor and Publisher

Published Every Monday at 24 W. Richmond Av., Richmond, California
The RICHMOND PROGRESS is a continuation of and entitled to all the rights of the POINT RICHMOND PROGRESS. Estab. 1933.
Subscription rates: $2.00, the year; $1.25, six months; 75c, 3 mos.

FED. THEATRE EXPANDS

The San Francisco Federal Theatre is expanding its operations to the East Bay area. Negotiations for a lease on the Twelfth Street Theatre in Oakland have been concluded and beginning Friday, July 15, residents of Oakland, Alameda, Berkeley and the various suburban communities adjacent will have a continuous, year-round legitimate theatre without having to cross the Bay.

"No More Frontier," which closed at the Alcazar in San Francisco Saturday night, will be the opening play at the Twelfth Street. It will be the policy of the executives of the theatre project to move the plays from San Francisco to Oakland for two weeks. This policy also applies to the San Francisco house.

"No More Frontier," a drama of early Western life packed the Alcazar nightly during its San Francisco run and is looked upon as a splendid type of play to open the new Federal Theatre with.

Other plays on the Federal Theatre schedule which will be produced in San Francisco and then shown in Oakland will be "Excursion" by Victor Wolfson —selected by Burns Mantle, New York critic, as one of the 10 best of the 1937-38 season in New York—a comedy drama; "Night Must Fall," a thrilling mystery play by Emlyn Williams; "The Milky Way," a comedy in which Harold Lloyd appeared in the screen version; "Double Door," a drama by Elizabeth MacFadden, and "See How They Run," by George Savage.

Music at State Fair

SACRAMENTO, July 18.—Approximately 40 music organizations, most of them bands, will take part in the California State Fair and Exposition at Sacramento, September 2-11. Thirty bands and drum corps will compete for state-wide honors on American Legion Day, September 4.

Area of Turkey

Turkey has a total area of 294,492 square miles of which 9,251 are in Europe and 285,231 are in Asia.

Our Forefathers

Our forefathers may have had lower standards of comfort, but they did possess far higher standards than we of thankfulness and content.

In The WEEK'S NEWS

TRUCKS MOVE MORE THAN BILLION DOLLARS —Trucks have begun transporting $1,200,000,000 worth of bar silver from New York City to the Government's new storage vault on the edge of the United States Military Academy at West Point, N. Y.

GREYHOUND SETTING A WORLD TROT MARK — Greyhound, with his veteran trainer, Septus Faith Palin, at the reins, is shown flashing across the finish line in 2:01 to win the first heat of the $3,275 free-for-all trot, feature event at Cleveland where the Grand Circuit Racing season opened recently.

GUESTS OF JAPAN—Concerned with promoting friendlier relations between the U. S. and Japan, these 15 American teachers are now touring Nippon as guests of the Board of Tourist Industry of the Japanese Government Railways. Fourteen other educators from American schools also are making the good will tour.

CAT MOTHERS CHICKS—"Nancy," a Rosemont New Jersey cat, mothers seven small chicks. If they stray from the nest, "Nancy" brings them back by the back of the neck, just like kittens.

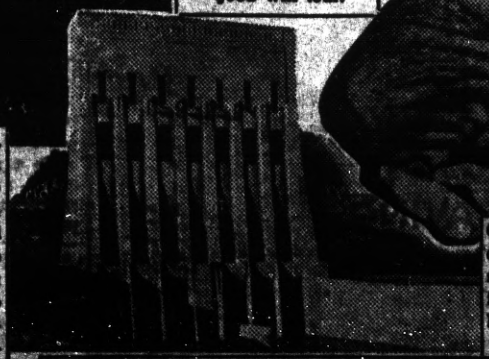

PLANT OF THE NEW DEAL — President Roosevelt is shown with Jimmy as he opened the Tennessee Valley Authority dam in 1932, and (illegible) the Muscle Shoals, Ala., Post-master General Farley dedicated the (illegible) Dam.

FLOOD CONTROL.—Fourteen dams, holding back a maximum of 20,000 million tons of water, were turned over for operation recently in eastern Ohio by the U. S. Corps of Engineers, under whose directions the structures were built. Flood control for protection of one-fifth of Ohio's population will cost $44,000,000.

"Unbeatable Combination"

A perfect wife to cook your meals and a perfect grocer—

WHITESIDE'S

to furnish the groceries for your wife.

155 West Richmond Ave. ● Phone Rich. 985

ONE OF THE UNITED GROCERS

McRacken's
STORE FOR MEN
1011 MacDonald Ave.

FRED F. BREWEN
The Point Richmond Contractor
Carpenter ● Builder
Plans and Estimates Cheerfully Given to Interested Parties
55 Park Place—Phone R-3456

LIBERTY MARKET
110 Washington Avenue ● Tel. Richmond 1346
FREE DELIVERY
GROCERIES — FRUIT — VEGETABLES
MEAT — DELICATESSEN
LIQUOR — BEER — WINE
BEST IN TOWN

QUESTION—
Where can I take my wife and Family to Eat?
ANSWER—
Take them to the prettiest Dining Room on The Point.
EAGLE CAFE
57 Washington Avenue
Phone Richmond 1104
Dinners 50c
Sundays 50c

Grand Garage
130 STANDARD AVE.
Complete Auto Repair
Battery & Tire Service
100% Standard Gas and Oils
Phone ..... Richmond 1356
John Zacharias ● Ed Wendl

PHONE RICHMOND 430
RICHMOND BEVERAGE COMPANY
G. B. SANTA ROSA BEER
Grace Brothers Famous Brew "HAS THE FLAVOR"
22nd St. off Macdonald ● Richmond, Calif.
DAY AND NIGHT SERVICE

COMPLETE SERVICE
In our Funeral Home there is strict adherence to every anticipated need. The comfort and dignity you find here is not governed by the price you pay.
DAY and NIGHT AMBULANCE SERVICE
WILSON & KRATZER
SEVENTH & BISSELL ● Telephone RICHMOND 113

Drink Milk for Good Health—
Milk is acknowledged the best Health Drink in America. Richmond folk can be sure that American Creamery Milk is highest standard of purity blood-building vitamin content, handled with most sanitary equipment under strictest supervision.
American Creamery Company
262 FIFTH STREET PHONE RICHMOND 362

Mrs. Roosevelt Guest of 4-H Club Camp

Mrs. Eleanor Roosevelt shown on her visit to the Twelfth National 4-H Club camp on the Washington monument grounds at the nation's capital. The First Lady addressed the delegates to the meeting of the cream of America's farm youth. Left to right: Clifford Breeder of Indiana, Margaret Ditto of New Mexico, Margaretta Trombly of Ohio, Mrs. Roosevelt, Mildred Goff of Indiana, Helen Wolf of Illinois and S. J. Stokes Jr. of Kentucky.

Princess Beatrix Makes Her Bow

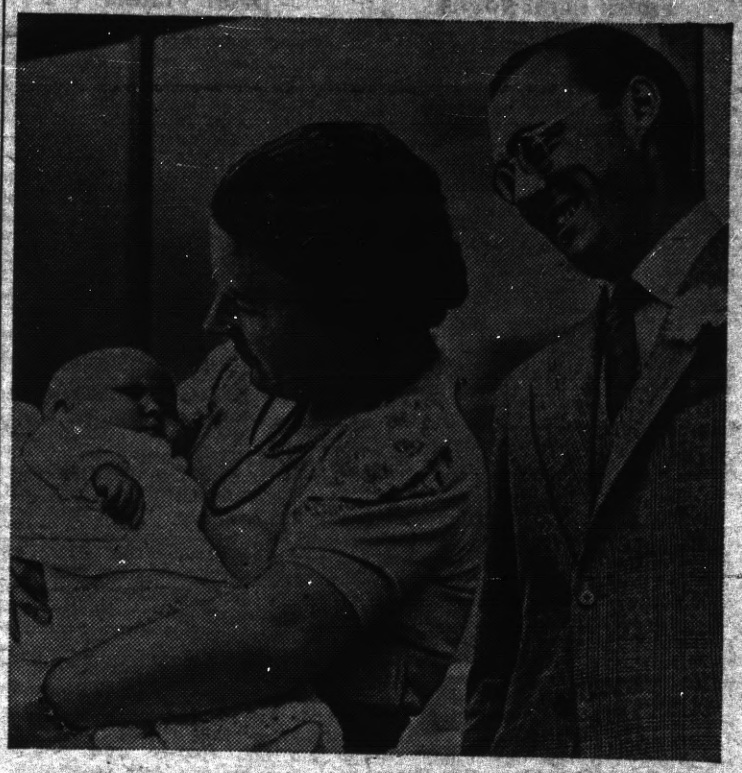

Princess Juliana and her consort, Prince Bernhard, proudly display their infant daughter, Princess Beatrix, who may one day rule the Dutch empire, at a reception at Soestdijk palace in The Hague for aged persons residing in the surrounding district. Many of these had an opportunity to see the little princess.

MAKES GEESE PAY

Fay Jacques of Manchester, Maine, though only twelve years old is said to have the largest flock of geese in New England. She started six years ago with a small flock given her by her father, E. C. Jacques, and now hires a man to help her care for the 500 goslings she raises in a season. Her ambition is to educate herself, then buy a farm and go into business. She expects the money she makes from raising geese to pay the cost.

As Rival Unions Battled in New Orleans

This was one of the exciting moments in the battle between the American Federation of Labor and the C. I. O. over the right to be the bargaining agency for the big truckers of New Orleans. In the picture an A. F. of L. trucker is shown being supported just after he was hit in the head by a bullet fired from a truck which supposedly carried opposition truckers.

DEATH TO BUGS

No more need midsummer night's dream be made a nightmare by buzzing and biting bugs. While not at all shocking to Jane Gilbert, this electrocutioner lamp is fatally so to more than 60 varieties of our winged enemies. The current carrying strips do the work and the catch-pan below collects them as they fall.

'Tammany' Types Plea for Survival

"Tammany," pet cat of the New York city hall for the past nine years, for whose sake Deputy Mayor Henry H. Curran declared the building was in a state of siege for several days after it was rumored that the department of public buildings and the Society for the Prevention of Cruelty to Animals had entered into a conspiracy to liquidate the feline, is shown at the typewriter. Mr. Curran said that "Tammany" had rid the city hall of rats and was the wisest and bravest of cats.

EDEN IS HONORED

Anthony Eden, former British foreign secretary, who resigned his position owing to a difference of opinion with Prime Minister Chamberlain, is shown after receiving an honorary doctor's degree at Cambridge, England.

Jap Commanders in China War

Gen. Hisaichi Terauchi (left, facing camera), commander-in-chief of the Japanese forces in North China and Gen. Shunroku Hata, commander-in-chief of the Japanese forces in central China, are shown at a meeting after the Nipponese had captured Suchow.

PRESS CLUB NOTES

By "Scoop" Gleason

The Press Club of San Francisco is celebrating its golden jubilee this year and claims the distinction of having the oldest constitution of any press club in the United States. It is as closely knit with the years of San Francisco's greatness as any single institution you can name. The most famous persons in the world—in politics, in literature, art, the stage and sport—either visited it or were entertained there.

The late President Warren G. Harding played his last game of poker—a game that had its strongest claim upon him in Washington—at a table in the Press Club.

Presidents and plenipotentiaries have enjoyed its hospitality and its entertainment.

Given Much Talent

From its days on Ellis street to the Withrow home after the 1906 disaster, the Lynch building at Bush near Kearney; the Commercial building on Market street and then to its present home on Powell near Sutter, the Press Club has been a mecca for newspaper men and good fellows in a city whose clubs are world renowned.

No city has contributed so largely to the enrichment of the newspaper field as San Francisco.

There is one original of Jimmy Swinnerton, creator of "Little Jimmy," that depicts the call of Father Knickerbocker, and what a list of celebrities are leaving San Francisco to take up work in New York!

There are Homer Davenport, Bob Davis, Gordon Russ, Gordon Grant, Bob Edgren, Tad Dorgan, Harrison Fisher, Jules Pages, Hype Igoe and Addison Mizner.

He Couldn't Believe It

"And ellieve it or not," as Bob Ripley exclaimed when he gazed upon one of his early drawings, which have a place at the club, "I once drew that and thought it was good."

It's hard to think of a single artist from here whose work has not been represented in the club.

The collection includes originals by Rea Irwin, Tad, Dan Sweeney, now an easter illustrator; R. Yardley, Russ Westover, creator of "Tillie the Toiler;" J. C. and Paul Terry, Rube Goldberg, Davenport, Bromstrup, Fisher, Herb Both, Pete Llanuza and many others.

There are oils by Maynard Dixon, W. A. Coulter, Will Sparks. Illustrations by the prince of illustrators, Will Glackens. The original poster for San Francisco's first Portola celebration by Fred L. Pfeker.

Jubilee Stirs Memories

There have been gay times within the walls of San Francisco's Press Club. Faces gaze out of autographed photographs of many who once were a part of the busy scene of life: "Uncle Bill," W. A. Naughton of the San Francisco Examiner; gay and vivacious Anna Held, Theodore Roosevelt, Amelia Earhart, Alexander P. Moore, former ambassador to Spain; Nat Wills, the tramp comedian—oh, almost too many to count.

A golden jubilee stirs a lot of memories. Some fade out in the smoke from the great heart of the Press Club; others linger on to keep fresh the club's tradition.

The Press Club has named six other women honorary members of the club since the day when Lillian Russell's name was put up.

Other Women Named

The list includes Ruby Adams, the stage girl who suffered a broken back; Mrs. Alice Crittenden, artist; Louise Dresser, actress; Grace Hudson, who painted those Indian papooses; Helen Jacobs, then national tennis champion, and—only a few weeks ago—Helen Hayes, star of "Victoria Regina."

The club held an entertainment in Miss Hayes' honor.

LAST FLIGHT

A year ago this week a world waited eagerly while ten ships and 102 navy bombers scouted the waters of the South Pacific, anxiously searching for a trace of Amelia Earhart and her co-pilot, Frederick J. Noonan.

But no good words came. On July 18 the spectacular, far-flung search was called off, 16 days after the faltering, anxious voice of Miss Earhart had sent out her last, terse message:

"KHAQQ calling Itasca. We are in the line of position 157-337. Will repeat this message 6210 kilocycles. We are running north and south."

There the story of the audacious, tusle-haired aviatrix ends. Virtually within her grasp was the successful completion of the most difficult flight of her career—the 2556 mile hop from Lae, New Guinea, to tiny Howland Island.

How she missed this island in the sunlit July morning, why she failed to acknowledge messages from the coast guard cutter Itasca or to see its billowing smoke signals, or how close she came to Howland, will probably never be known. The inscrutable ocean guards its secrets well!

This, it was reported, was to be her last flight. And this it proved to be in a way more grimly true than she had planned or anyone had foreseen.

But even her tragic failure taught significant lessons to future navigators of the distant ocean waters, just as her previous successes constituted remarkable examples of high ambition fired by boldness and unquenchable courage.

She did not live, or die, in vain!

DRESSES : COATS : SUITS

Cash and Carry
Cleaned and Pressed
Pants 40c
Coats 40c
Sweaters 40c
Cleaned and Dipped
RICHMOND CLEANING WKS.
229 Macdonald Avenue
Phone Richmond-621
(All Work Strictly Guaranteed

A Blind March

When Washington made that famous march southward in 1781, from New York to confront Cornwallis at Yorktown, his army consisted of 2,000 Continentals and 4,000 Frenchmen, and none save Washington and the French commander Rochembeau, knew when they started out where they were going

The Philosopher

The philosopher has to take into account the least philosophical things in the world.

ELECT

DANIEL F. HURLEY
Candidate for
PUBLIC ADMINISTRATOR
Contra Costa County

SANTA FE WINS

Continued from Page One

competitive with the Santa Fe.

The filing of tariffs by all major common carriers closely follows the decision of the Supreme Court of California yesterday denying the petition of the Southern Pacific and Pacific Greyhound for a review of the order of the Railroad Commission granting the Santa Fe the right to inaugurate a coordinated and integrated rail-bus service with one rate, interchangeable rail-coach and bus tickets, optional routing rail or bus or in combination to common points and stopover privileges at a rate of 1½ cent per mile, a 25 per cent reduction below rail-coach passenger rates heretofore effective in California.

The filing of tariffs by the major carriers marks what is apparently the final phase in the 2¼ year fight which the Santa Fe has waged to establish its coordinated rail-bus service at reduced rates.

The Southern Pacific and Pacific Greyhound bitterly opposed the Santa Fe's applications before the State Railroad Commission and appealed the decision of that body to the State Supreme Court, whose recent decision upholding the Railroad Commission was immediately followed by the rate reductions.

Santa Fe officials have announced that the new service will service will begin July 1. The announcement immediately followed the Supreme Court's action. Almost simultaneously the major carriers met the Santa Fe's rates, with the result that lower fares and improved service appear to be an early prospect.

ANDREW WILLIAMS WANTS TO KEEP OPEN SUNDAYS

OAKLAND, July 1. — Andrew Williams, owner of the East Bay's largest food market, announced yesterday he will shut down his business July 9 unless the Retail Food Clerks' Union loosens its regulations on opening and closing hours.

Williams and other stores have a contract with the union which requires shops to remain closed between the hours of 7 p. m. and 8 a. m., and all Sundays and holidays.

"I'm not going broke for anybody, and that's the situation we'll be facing unless something is done," he said.

As two other East Bay chain store organizations announced steps toward immediate reopening of negotiations on the contract which expires September 19, James Suffridge, secretary of the union, declared:

"I don't see how anything can be done about the situation at present."

He added, however, that Williams' communication had been turned over to the negotiating committee for consideration.

The two other firms asking ations are Hagstrom's Food Stores, operating 41 stores in the East Bay area, and Lucky Markets, with 12 stores.

Otto Meyer, personnel manager of the latter firm, declared business had fallen off drastically as result of the restrictions.

(Ed.—Our private opinion expressed publicly is that if Andrew Williams wants to keep open Sundays, can not keep open Sundays, cannot do business otherwise, he is in a heck of a shape. There are acouple of Progress advertisers — Whitesides and the Liberty Market—to name only two, who seem to be able to get along and yet manage to let themselves and their employees have a day of rest without going broke. We respectfully suggest to our subscribers that they continue to patronize our local stores and not worry about Andrew Williams or the Lucky Stores, or any other absentee landlords—nobody is going to have to do without groceries if they DO go broke.—HRB)

Read the Progress

NEW KEY SYSTEM RUNS

Consolidation of the Richmond and Hayward motor coach lines became efective on Sunday, July 3, 1938, according to an announcement today by Alfred J. Lundberg, president of East Bay Transit Company.

Service through downtown Oakland will be rerouted as follows:

Routes 80-81-82-83 operate outbound to Hayward points from Thirteenth and Clay streets via Thirteenth street.

Routes 72 and 73 operate outbound to Richmond points from Eleventh and Washington streets via Eleventh street, Clay street and San Pablo avenue.

Under the consolidation plans, Lundberg said, motor coaches will operate from Richmond to Hayward direct without layover periods in downtown Oakland.

Elect Anthony Reggiardo Sheriff

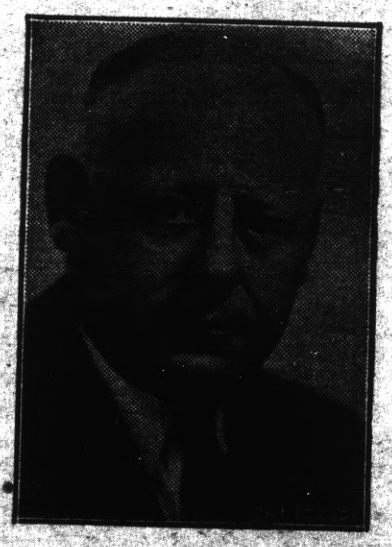

The son of a pioneer California family, born and reared in Martinez, and educated in the public schools of the county seat, he has been a continuous resident of the county excepting the period of his service to his country during the World War. His name is synonymous with theproblems.
He knows and understands the county's growth and development of the county.

As County School Attendance Officer he gained experience that exemplified to him the problems of juveniles. As Chief Law Enforcement Officer in the service of the State Board of Equalization he perfected a comprehensive understanding of the law enforcement situation as it pertains to Contra Costa County. As a non-commissioned officer he acquired a knowledge of the value of leadership and discipline that stood him in good stead in the above positions, and will be of a great advantage to him as sheriff of the county.

AS COMIC ARTISTS SEE THE WORLD

MESCAL IKE — By S. L. HUNTLEY

All Set Until the Next Letter

FINNEY OF THE FORCE — By Ted O'Loughlin

Quite Boring

'KEEPING UP WITH THE JONESES' — Quite a Reception for Eddie

By POP MOMAND

S'MATTER POP— Considering the Up and Down Season

By C. M. PAYNE

DOWN TO EARTH

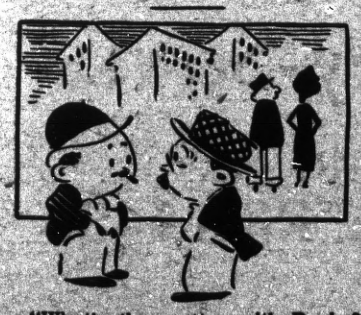

"What's the matter with Banks? Looks smaller since he married, not so tall."

"Settled down, I suppose."

How to Beat It

Wife—Every time I get ready to go shopping you say you haven't any money. Why don't you see Broker Skjold and get him to give you some tips on the stock market?

Hubby—My dear, speculation on the stock market is always a big gamble. One gains one day and loses the other.

Wife—Then it should be easy. Only speculate every other day.—Pathfinder Magazine.

His Choice

Young and Inexperienced Father (looking at triplets the nurse had just brought in)—We'll take the one in the middle.

IRIUM Conquers Surface-Stains for Pepsodent Users

Irium contained in BOTH Pepsodent Tooth Powder and Pepsodent Tooth Paste

● "It's Pepsodent for me!" . . . That's what thousands of people the country over are saying about the new, modernized Pepsodent containing Irium. Yes . . . and you'll say the same once you've used this remarkable fast-action dentifrice.

For Pepsodent—thanks to Irium—is now more effective than ever!

See how Irium helps brush away dingy surface-stains . . . leaving your teeth naturally radiant! And Pepsodent is SAFE. It contains NO GRIT, NO PUMICE, NO BLEACH! So give Pepsodent a trial!

HARMONY OF BODY MIND AND SPIRIT
By Taniz Tanagra

CHATTERING

A chattering individual often talks though she has nothing in particular to say, to cover up uneasiness and embarrassment . . because she lacks the poise and the ability to be still in body and silent of tongue. When you have nothing to say be silent . . do not feel compelled to give voice to that bright little remark or wise crack.

In those who possess a compelling or pervasive charm you will always find a repose in spirit. They sit quietly in conversation . . without jerky, restless movements which are useless in expresing their thoughts. When gestures are used they express and carry symbolic meaning. And because of this repose of spirit, the qualities of temperament, humor, and vivacity of the individual is the more challenging when it breaks through from the stillness of the spirit.

Learn to listen with interest. For in spite of the fact that in this modern age it is acceptable to say what one thinks and do what one likes, still the age old flattery of a "listening ear" is one of the most effetive methods of winning the admiration and interest of the opposite sex and the good will of your own.

There is a magnetic charm about one who has calm and gestures are expressive . . whose gestures are erpressive . . whose words arrry a definite thought. And there is beauty and courtesy in stillness and silence.

MINIATURE HISTORIC BUILDINGS AT THE FAIR

SACRAMENTO, July 18.—The first public showing of a famous collection in miniature of noted pioneer California buildings, such as the Mark Twain cabin on Jackass Hill, will occur at the California State Fair and Exposition in Sacramento, September 2-11.

Also in the display will be the first California public school built at Columbia in 1853, Secretary-Manager Robert Muckler said, when explaining that the collection will be placed in the Education Department at the fair.

The approximately 12 buildings and their sites reproduced in the collection, owned by I. J. Otis, 453 Berkeley Park Boulevard, are on a scale of one-half inch to the foot. Otis recently returned from New York where he described the buildings in miniature over a radio hobby hour in a national hookup.

A PLACE IN THE SUN

In the annals of American history the power and the glory that surrounded the lives of America's early titans constitute one of the most spectacular chapters.

We remember their feats with natural envy and no little pride. If they were ruthles, they were also bold and daring men. They beloged to the free era which enabled men to become giants of the earth.

That age is quickly passing. As a recent news dispatch from Newport, R. I., indicates, the power of those giants is no longer extending even into the fourth generation.

For it was little more than four generations ago that a German emigrant boy named John Jacob Astor reached these shores. He organized the fur trade from the Great Lakes to the Pacific. Not long after, Astor extended his rich kingdom of the fur trade out across the Pacific to Hawaii, and beyond this island outpost to distant China and even more remote India. But fur-bearing animals may become extinct, so Astor anchored his kingdom so solidly to the land of New York city that his eldest son became known to everyone as the "Landlord of New York."

On July 17 falls the birthday of Astor the First. This day may be no less notable to Francis French, once wealthy father-in-law of John Jacob Astor III. A Rhode Island news item reports that French has applied for a WPA job—any kind of a job. And the only kind available were pick-and shovel stints at $15 a week. So this July may find a member of the Astor family digging for pay dirt, but not the kind the first Astor dreamed of.

His age is vanishing. But our own offers new worlds to conquer, great new fields of achievements. As in Astor's time, he who has the brains, energy and vision to succeed, will win his place in the sun!

EMIGS TO CONVENTION

* * *

Mr. and Mrs. Lorenz Emig attended the convention of Rosicrucians at San Jose last week. A busy schednle of events took place at the conclave where more than 800 members of the order from all over the world congregated. Mr. Lindsey Carlton also attended the convention.

CRYSTAL WHITE LAUNDRY CO.
Regular Laundry Service and Wet Wash
Shirts finished out of Thrift
Flat Work Ironed—Minimum
10 lbs. for 60c
and Dry Wash ..... 12c ea.
28 Tenth St., Richmond

WOLFFS & CO.
Expert Watch and Jewelry Repairing
Credit Jewelers
920 Macdonald Ave.
Large Stock of all kinds of Jewelry, Plate, Etc. on Hand
The utmost in Service and Courtesy
Phone Richmond 3338

★★★★
RE-ELECT
HAROLD F.
SAWALLISCH

ASSEMBLYMAN
CONTRA COSTA COUNTY
PRIMARY ELECTION
August 30, 1938
A practicing attorney in Richmond, who grew up in this county, and who, as a day laborer, worked his way through night law school, receiving his degree.
Co-author Old Age Security Act. Leader of fight to eliminate bridge tolls. Chairman, Assembly Interim Committee on Motor Vehicles. Member, California Commission on Inter-Governmental Cooperation. Member State and Contra Costa County Bar Associations.
KEEP YOUR FRIEND IN THE ASSEMBLY
Your Support and Vote Will Be Deeply Appreciated.
Primary Election, August 30, 1938.
★★★★

FRANK and JIGGS at
THE BASE HIT
Grace Bros. Beer
Fine Wines & Liquors
512 MACDONALD AVE.

Pay Cash
FOR THAT NEW CAR
Automobile Finance Department
Special rates on new Fords Plymouths . . . Chevrolets
MECHANICS BANK
RICHMOND

THE SAME HIGH QUALITY GOODS AND THE SAME QUALITY SERVICE
THE BALTIC
GUS B. GREEN
37 PARK PLACE POINT RICHMOND

SUBSCRIBE
To the PROGRESS
Three months for 75c

EASY to buy!
EASY to pay!

The New Goodrich Safety Silvertown

● Yes, sir! easy to buy—because it's the safest, quickest stopping tire you've ever seen—a tire that dries wet roads—hugs dry roads! And it's easy to pay for, too—on our Liberal Credit Plan. Just tell us how many tires you need—show us your license identification—and your purchase is installed at once. Your credit is good here!

NO RED TAPE
NO DELAYS

Joe's Tire & Battery Service
(Joe Perasso, Owner)
14th & Macdonald Ph. Rich-1456